

# Stradizionale

Ciaramella Re

Cristian Rantucci

Moderato (♩ = c. 108)

6

12

2

♩ = 150

18

22

26

30

34

12

*rit.*

Moderato (♩ = c. 108)

50

*f*

54

2

# Stradizionale

Ciaramella Sol

Cristian Rantucci

Moderato (♩ = c. 108)

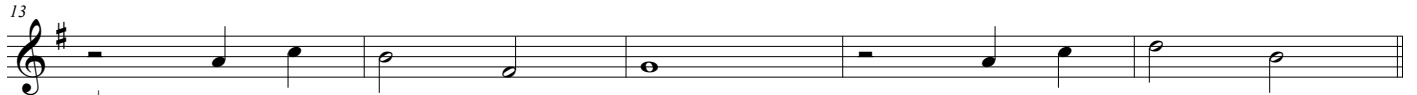
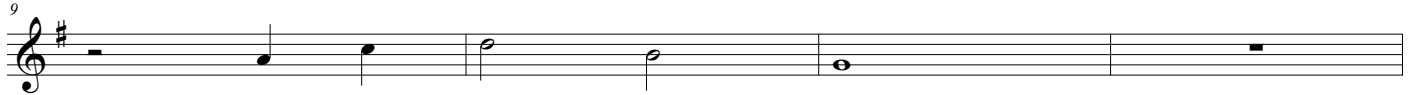

♩ = 150

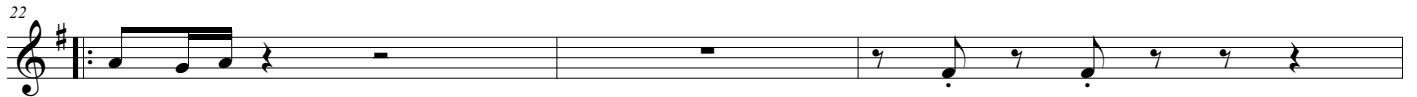

Am7

A7

Dm7

Bm7(b5)

E7

Am7(9)

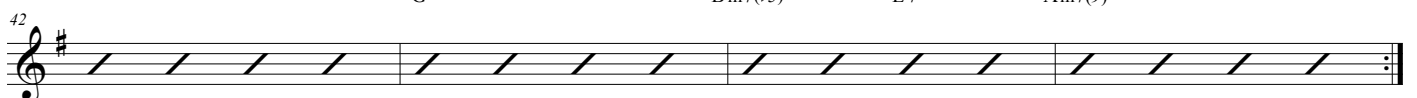

G

Bm7(b5)

E7

Am7(9)

*rit.*

Moderato (♩ = c. 108)

*f*

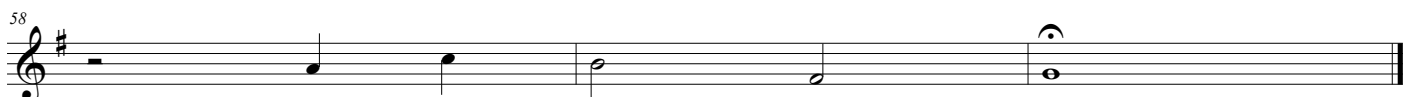
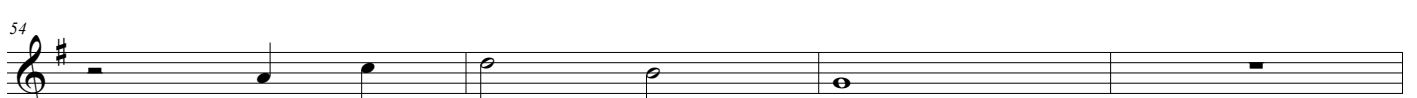

28

34

40

46

*rit.*

**Moderato** (♩ = c. 108)

50

# Stradizionale

Ritta **Moderato** (♩ = c. 108)

Cristian Rantucci

34 *Supna la seconda*

