

"PI"

Marcia breve

Ottavino

Cristian Rantucci

① *f* *dim.*

9 *mf*

17 *mf*

28

36 *cresc.* *f*

44 *f*

52

"PI"

Marcia breve

Flauto

Cristian Rantucci

①

f

dim.

9

②

mf

17

③

mf

28

36

cresc.

f

44

④

f

52

"PI"

Marcia breve

Clarinetto in Mi \flat

Cristian Rantucci

①

f *dim.*

9

mf

17

mf

28

36

cresc. *f*

44

52

②

③

④

1.

"PI"

Marcia breve

Soprano Sax

Cristian Rantucci

①

9 *f* *dim.*

17 *mf* 3 2 *mf*

28

36 *cresc.* ③ *f*

44 *f* ④

52

"PI"

Marcia breve

Clarinetto in Si \flat 1

Cristian Rantucci

①

9

17

28

36

44

52

f

dim.

mf

mf

cresc.

f

f

②

③

④

"PI"

Marcia breve

Clarinetto in Si \flat 2

Cristian Rantucci

①

9

17

28

36

44

52

"PI"

Marcia breve

Sassofono Contralto

Cristian Rantucci

①

f

9

②

dim.

17

mf

f

25

mf

33

③

cresc.

f

④

f

54

Detailed description of the musical score: The score is for Contralto Saxophone in 2/4 time. It begins with a first ending bracket (①) covering measures 1-8, marked *f*. A second ending bracket (②) covers measures 9-16, marked *dim.*. The third system (measures 17-24) features a melodic line with a slur and a *mf* dynamic, followed by a *f* dynamic. The fourth system (measures 25-32) is marked *mf*. The fifth system (measures 33-40) is marked *cresc.* and *f*, ending with a repeat sign and a first ending bracket (③). The sixth system (measures 41-48) is marked *f* and includes a second ending bracket (④). The final system (measures 49-60) is marked *f* and concludes with a double bar line.

"PI"

Marcia breve

Sassofono Tenore

Cristian Rantucci

①

9 *f* ② *dim.*

19 *mf* *f* *mf* *f*

29 ③ *cresc.* *f* *cresc.*

39 *f*

47 ④ *f*

55

"PI"

Marcia breve

Sassofono Baritono

Cristian Rantucci

①

②

③

④

"PI"

Marcia breve

Cornetta in Mi \flat

Cristian Rantucci

①

f

②

dim.

9

mf

17

8

mf

32

③

f

cresc.

40

48

1.

④

f

54

"PI"

Marcia breve

Tromba in Si \flat 1

Cristian Rantucci

①

9

17

32

40

48

54

f

mf

mf

f

dim.

cresc.

②

③

④

1.

"PI"

Marcia breve

Tromba in Si \flat 2

Cristian Rantucci

①

f *dim.* *mf* *cresc.* *f* *f*

9 17 33

②

③

④

54

1.

"PI"

Marcia breve

Corno in Eb 1

Cristian Rantucci

①

9

②

17

25

33

③

④

54

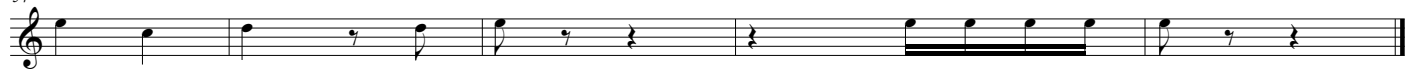

"PI"

Marcia breve

Corno in Eb 2

Cristian Rantucci

①

④

"PI"

Marcia breve

Corno in Fa 2

Cristian Rantucci

①

"PI"

Marcia breve

Trombone 1

Cristian Rantucci

①

② *f* *dim.*

9 *mf*

17 *p*

25 *mf*

33 *cresc.*

③

④ *f*

"PI"

Marcia breve

Trombone 2

Cristian Rantucci

①

③

④

"PI"

Marcia breve

Eufonio Chiave di violino

Cristian Rantucci

①

9 *f* ② *mf* *f* *dim.* *f*

19 *mf* *f* ③

29 ② *cresc.* *f* *cresc.*

39 ③ *f*

47 ④ *f*

55

"PI"

Marcia breve

Eufonio

Cristian Rantucci

①

f *dim.*

9

mf *f* *f*

19

29

mf *f*

39

cresc. *f* *cresc.*

47

f

55

"PI"

Marcia breve

Tuba

Cristian Rantucci

①

f *dim.* *mf* *mf* *cresc.* *f* *mf*

9 17 25 33

② ③ ④

1.

"PI"

Marcia breve

Rullante 1

Cristian Rantucci

①

9 *f* ② *dim.*

17 *mf* 7

31 *mf*

39 *cresc.* ③

47 *f* ④

55 *f*

"PII"

Marcia breve

Cassa e Piatti 2

Cristian Rantucci

1 *f* *dim.*

9 *mf*

17 *p*

25 *mf*

33 *cresc.*

3 *f*

4 *f*